

Vilhelmas Cepinski,
CONCERTO pour VIOLON N°2
op 85

Violin I

FRANCOISE CHOVEAUX

PREMIER MOUVEMENT

♩ = 60

5 Pizz. Presser

mp *p*

8 arco *fff*

6 6 6

10 Rall . . . ♩ = 60 8 **A** 4

24

29

33

Concerto violon -mvt 1-violin 1_

37

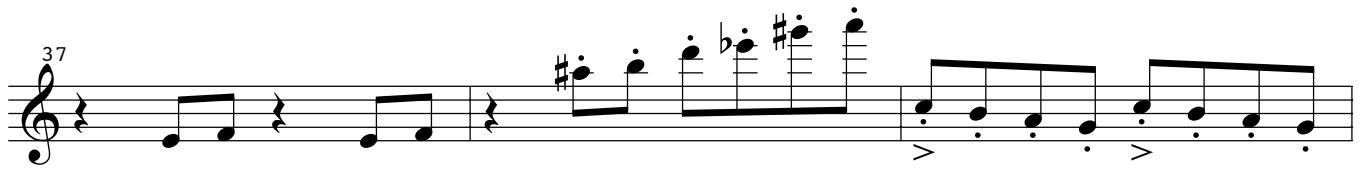

40

49

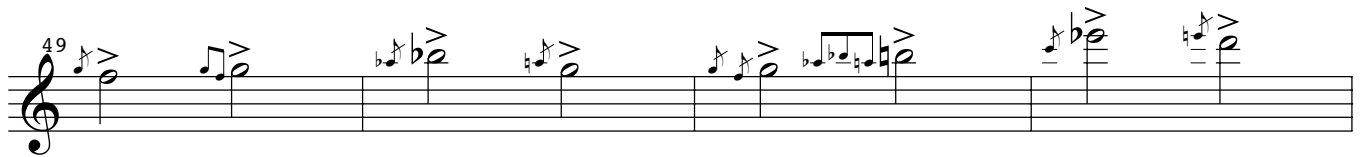

53

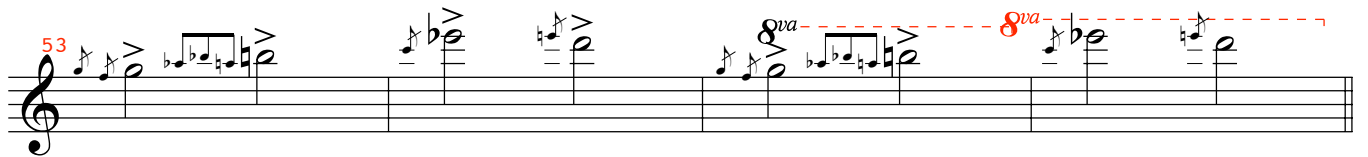

FURIOSO 132

57

60

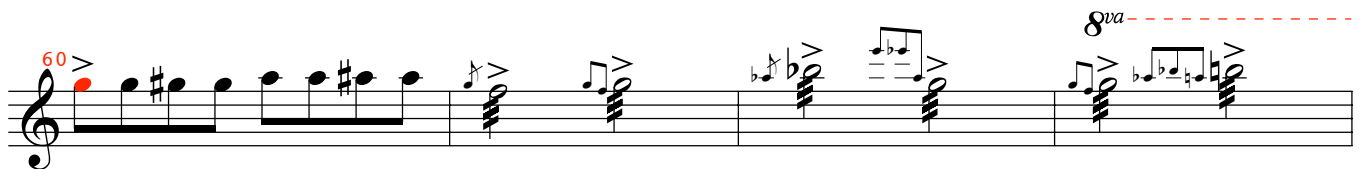

(8va)

64

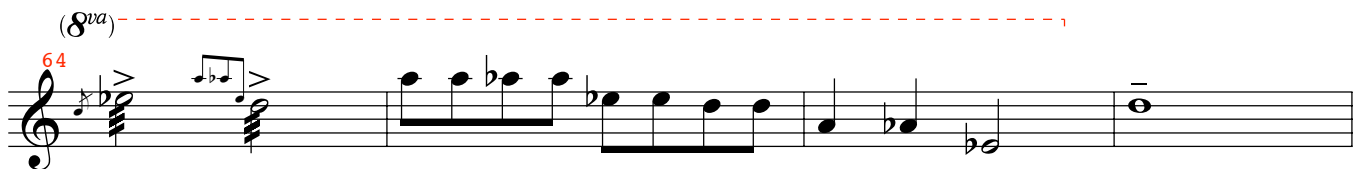

68

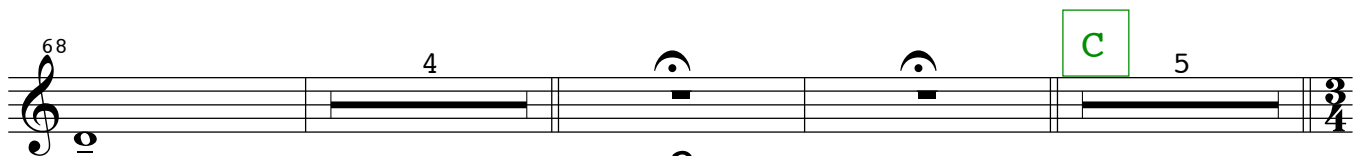

80

83

85

87

D
89

sempre non lega

92

95

Tempo
98

Concerto violon -mvt 1-violin 1_

101

104

109

112

115

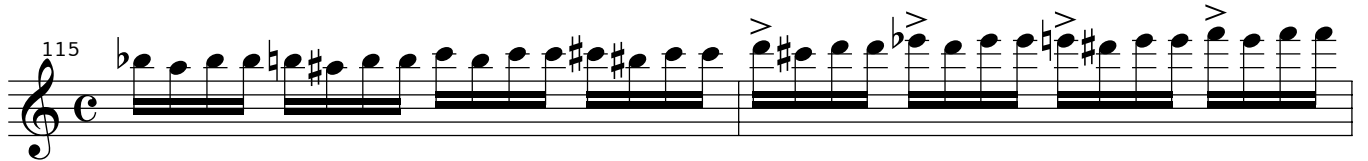

117

8va - - - - -

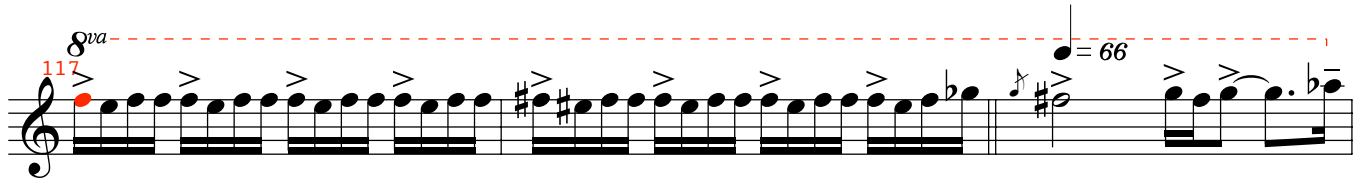

120

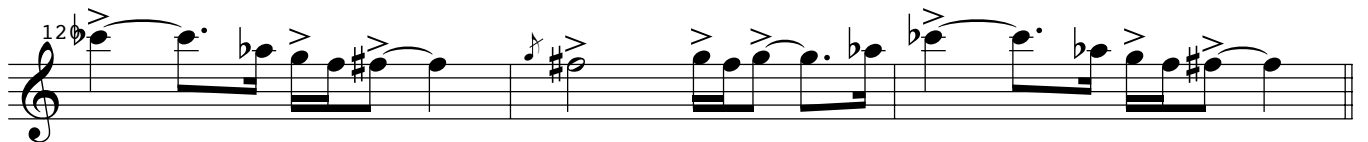

Presser

123

SECOND MOUVEMENT

Violin I

Lent et très expressif

• = 42
18

A

22

B

27

32

35

6 6

CADENCE

38

6 C 6

52

6

Concerto violon - mvt 2-violin 1

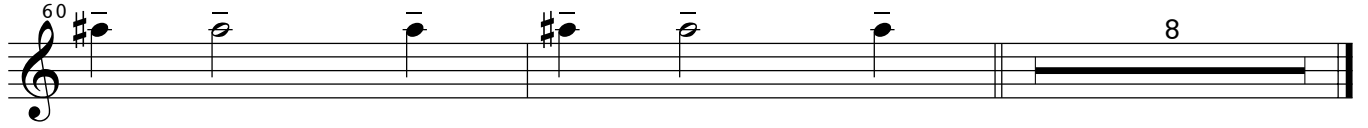
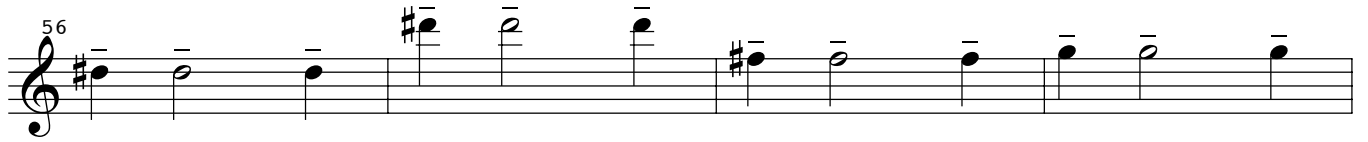

TROISIEME MOUVEMENT

Kauna war museum

Violin I

♩ = 144

4 5 3

14 3 11 A

30

34 B

38 2

43 RALL

Concert violon - mvt 3-violin 1

47

50

52

55

RALL . . . tempo ♩ = 144

58

61

64

67

Concert violon - mvt 3-violin 1

70 C

73

76

79

82

85

95

CADENCE

L ger 76
12

111

8va

Concert violon - myt 3-violin 1

(8^{va})
117 *mf* $\bullet = 76$

121

126

13

138 $\bullet = 120$ tr s rythm , sec et d cid

144

148

152

Concert violon - mvt 3-violin 1

D

156

160
